

Drain: R J CRAIG **Drain #:** 38
Improvement/Arm: GEORGE WHITE RECONSTRUCTION
Operator: J. LIVINGSTON **Date:** 12-2-03
Drain Classification: Urban/Rural **Year Installed:** 1981

GIS Drain Input Checklist

- Pull Source Documents for Scanning JL
- Digitize & Attribute Tile Drains n/a
- Digitize & Attribute Storm Drains JL
- Digitize & Attribute SSD n/a
- Digitize & Attribute Open Ditch n/a
- Stamp Plans JL
- Sum drain lengths & Validate JL
- Enter Improvements into Posse JL
- Enter Drain Age into Posse n/a
- Sum drain length for Watershed in Posse n/a
- Check Database entries for errors JL

**Gasb 34 Footages for Historical Cost
Drain Length Log**

Drain-Improvement: RJ CRANE DRAIN - GEORGE WHITE RECONSTRUCTION

Drain Type:	Size:	Length ()	Length (DB Query)	Length Reconcile	If Applicable	
					Price:	Cost:
RCP	21"	85'	85'		14. ²⁵ /14	1211. ²⁵

Sum: 85' 85' 1211.²⁵

Final Report: _____

Comments:



SURVEYOR'S OFFICE
Hamilton County

Kenton C. Ward, Surveyor

773-6112 Ext. 19

Noblesville, Ind. 46060 — December 30 1981

TO: Hamilton County Drainage Board

RE: George White Drain of the
R.J. Craig Drainage Area

Attached is a plan for the relocation of the George White Drain as designed by Weihe Engineers, Inc. I believe the system presented is the best solution to the problem.

A note should be placed on the plans that the first item to be done is the excavation and cleaning up of the catch basin at STA 0+00 and 4+06. This should be done to check the inverts before construction begins.

I believe a relocation hearing should be held on March 1, 1982.

Kenton C. Ward
County Surveyor

KCW/no

IN THE MATTER OF THE
HAMILTON COUNTY DRAINAGE BOARD

PETITION

FILED

APR 15 1986

HAMILTON COUNTY DRAINAGE BOARD

Comes now the Board of Trustees of the Town of Fishers,
Hamilton County, Indiana, who petition the Hamilton County
Drainage Board as follows:

Manuel Allen Alden
SECRETARY

1. They are the duly elected Board of Trustees of the Town of Fishers, Hamilton County, Indiana.
2. That they now desire that the legal drains which are located within the municipal limits of the Town of Fishers, Hamilton County, Indiana, be repaired or reconstructed as needed.
3. That in the opinion of the Petitioner, the costs, damages and expenses of the proposed improvements will be less than the benefits which will result to the owners of the land to be benefited thereby.
4. That an emergency exists which requires the immediate attention of the Drainage Board to the problems resulting within the limits of the Town of Fishers, Hamilton County, Indiana, from inadequate surface water drainage.

BOARD OF TRUSTEES OF THE TOWN
OF FISHERS, HAMILTON COUNTY,
INDIANA

Walter F. Kelly
Walter F. Kelly

Ramon E. Saksons
Ramon E. Saksons

Roy G. Holland
Roy G. Holland

FILED

APR 11 1986

HAMILTON COUNTY DRAINAGE BOARD

Manuel Allen Alden
SECRETARY

Dated: this 11th day of April, 1986.

ATTEST:

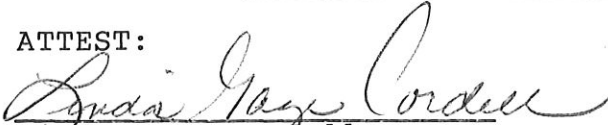
Linda Gaye Cordell,
Clerk-Treasurer

STATE OF INDIANA)
)SS:
COUNTY OF HAMILTON)

Personally appeared before me, a notary public in and for said County and State, Walter F. Kelly, Ramon E. Saksons, and Roy G. Holland, as Members of the Board of Trustees of the Town of Fishers, Indiana, and Linda Gaye Cordell, as Clerk-Treasurer of the Town of Fishers, Indiana, to me known and known to me to be the persons executing the above document and acknowledge the signing of the same as their voluntary act and deed.

WITNESS MY HAND AND NOTARIAL SEAL, this 11th day of April, 1986.

Notary Public, a Resident of
Hamilton County, Indiana

MY COMMISSION EXPIRES:

12-26-86

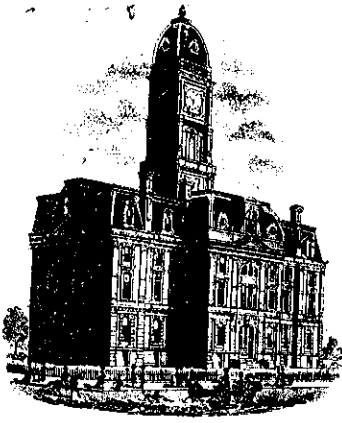

SURVEYOR'S OFFICE
Hamilton County

Kenton C. Ward, Surveyor

775-6110 Ext. 19

Noblesville, Ind. 46060 June 1, 1982

TO: Hamilton County Drainage Board

RE: R.J. Craig Drainage Area (Geo White Drain)

On April 21, 1982 I made an inspection of the relocation of the George White Drain in Fishers. At this time I found the work to be complete as per plans and acceptable.

All parties involved were notified of this finding on April 22, 1982.

KCW/no

Kenton C. Ward
Kenton C. Ward-County Surveyor

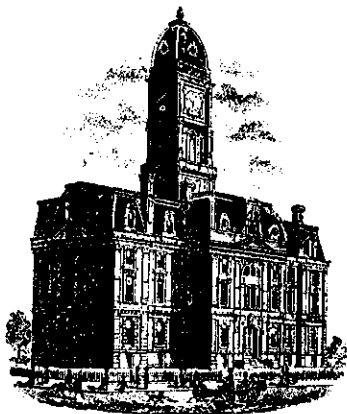

SURVEYOR'S OFFICE
Hamilton County

Kenton C. Ward, Surveyor

776-9626

942 Maple Avenue

Noblesville, Indiana 46060

February 19, 1992

To: Hamilton County Drainage Board

Re: R.J. Craig Drain, George White Arm

On October 14, 1987 an inspection was made on the relocation of the above referenced drain. Present was Stan Neal, Weihe Eng.; Dave Childs, D.R. Childs Inc.; Kurt Woerner, Town of Fishers; Jerry Liston and myself. At that time the project was found to be complete and acceptable.

This work was completed as the remedial work necessary due to a violation to Mr. Terry Hiles dated 12-19-85. The work was paid for by Mr. Hiles. The reconstruction report to the Board is dated 06-05-87.

Attached are asbuilt plans showing the new location. Note should be made that the tile entering MH#1 from the north on the attached plan is actually in the east wall of the structure and "T" into the tile from the east.

This reconstruction eliminated the James Bradburn Drain from Sta. 0 to the existing inlet at approximately Sta. 1+50. The drain remains in operation from Sta. 1+50 (existing inlet on Lot 7 of Kimberlands Addition to the Town of Fishers) to the manhole in the intersection of the alley running east and west between Moore Street and Lantern Road and the alley running north and south between 116th Street and South Street which is shown as Sta. 2+45 on the asbuilt plan. This length is approximately 25 feet.

This work also eliminated a section of the George White Drain. The section from Station 0+25 to Sta. 1+90 is now abandoned. The section from Sta. 0+00 to Sta. 0+25 is still active. The tile shown on the asbuilt print running north out of proposed manhole #1 along the west side of Lantern Road is an existing 12". This tile is not part of the regulated drain.

I recommend the Board accept this work as complete.

Sincerely

Kenton C. Ward,
Hamilton County Surveyor

KCW/jh

PLAN	DATE	BY
SIGNED NOTE BOOK NO.		
ALIGNED CHECKED RT. OF WAY CHECKED		

PROFILE	DATE	BY
SIGNED NOTE BOOK NO.		
GRADES CHECKED STRUCTURE NOTATIONS CHVD		

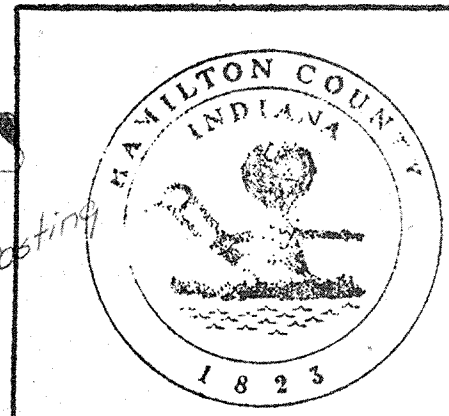
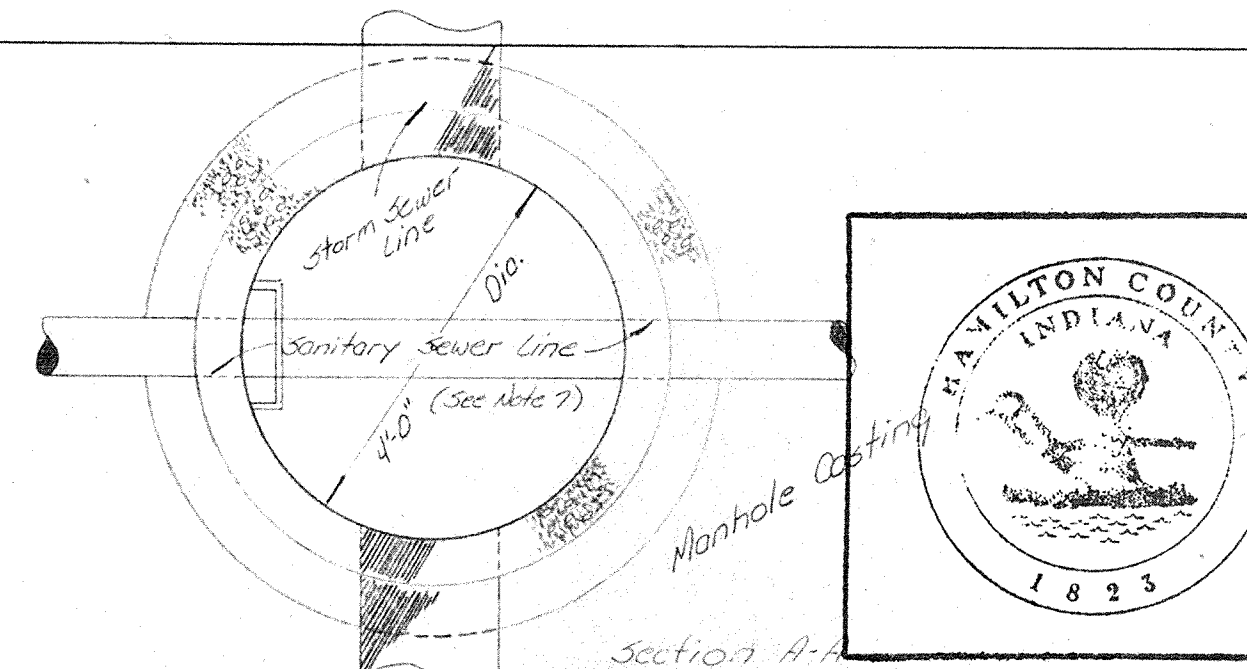

This information was gathered for input into the Hamilton County Geographical Information System. This document is considered an official record of the GIS.

Entry Date: 12-2-03

Entered by: [Signature]

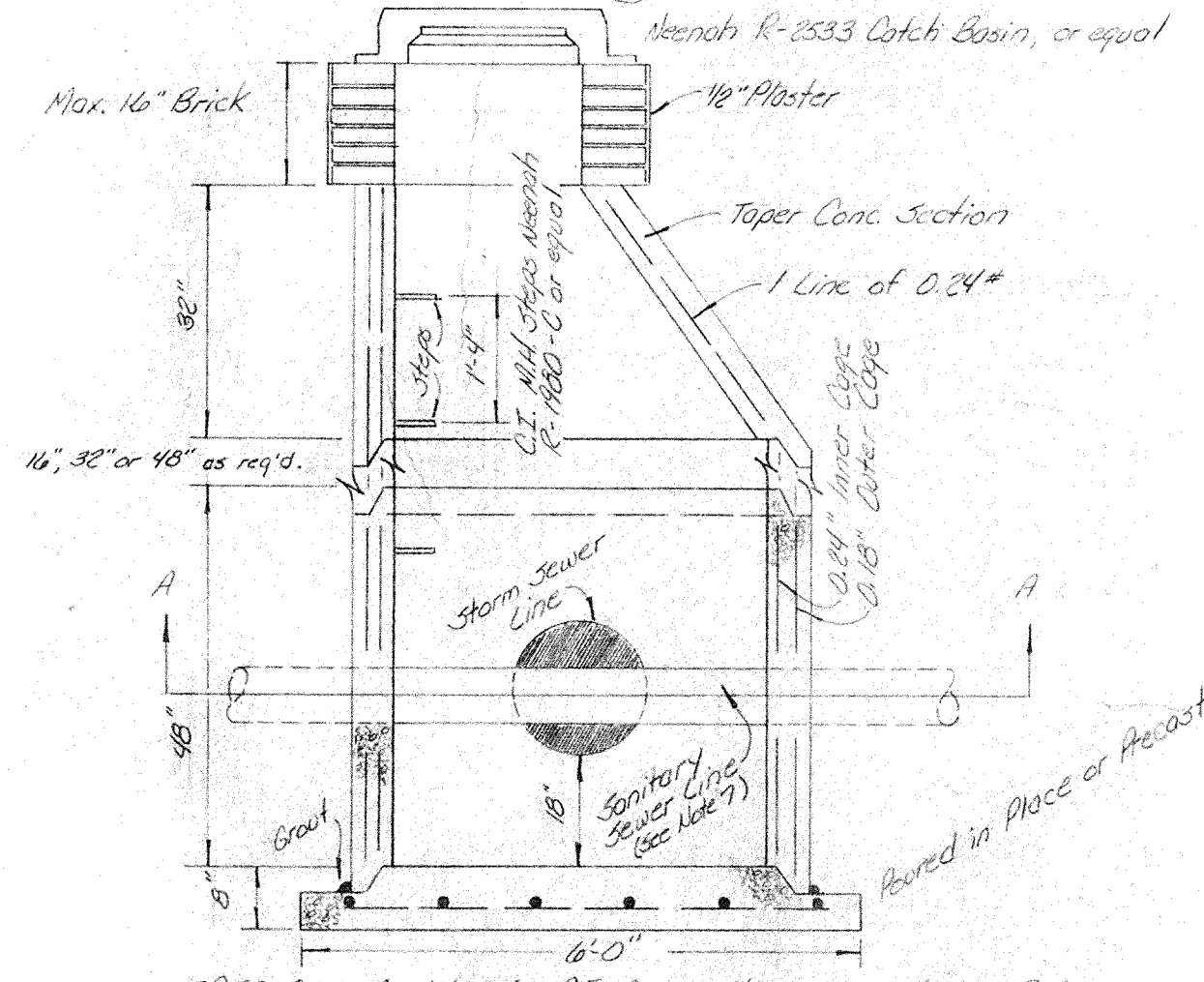

SPECIAL MANHOLE DETAIL SHOWING SANITARY SEWER & STORM SEWER PASSING THRU

NOTE: For standard Manhole delete sanitary sewer line and move storm sewer invert to normal position of base of manhole.

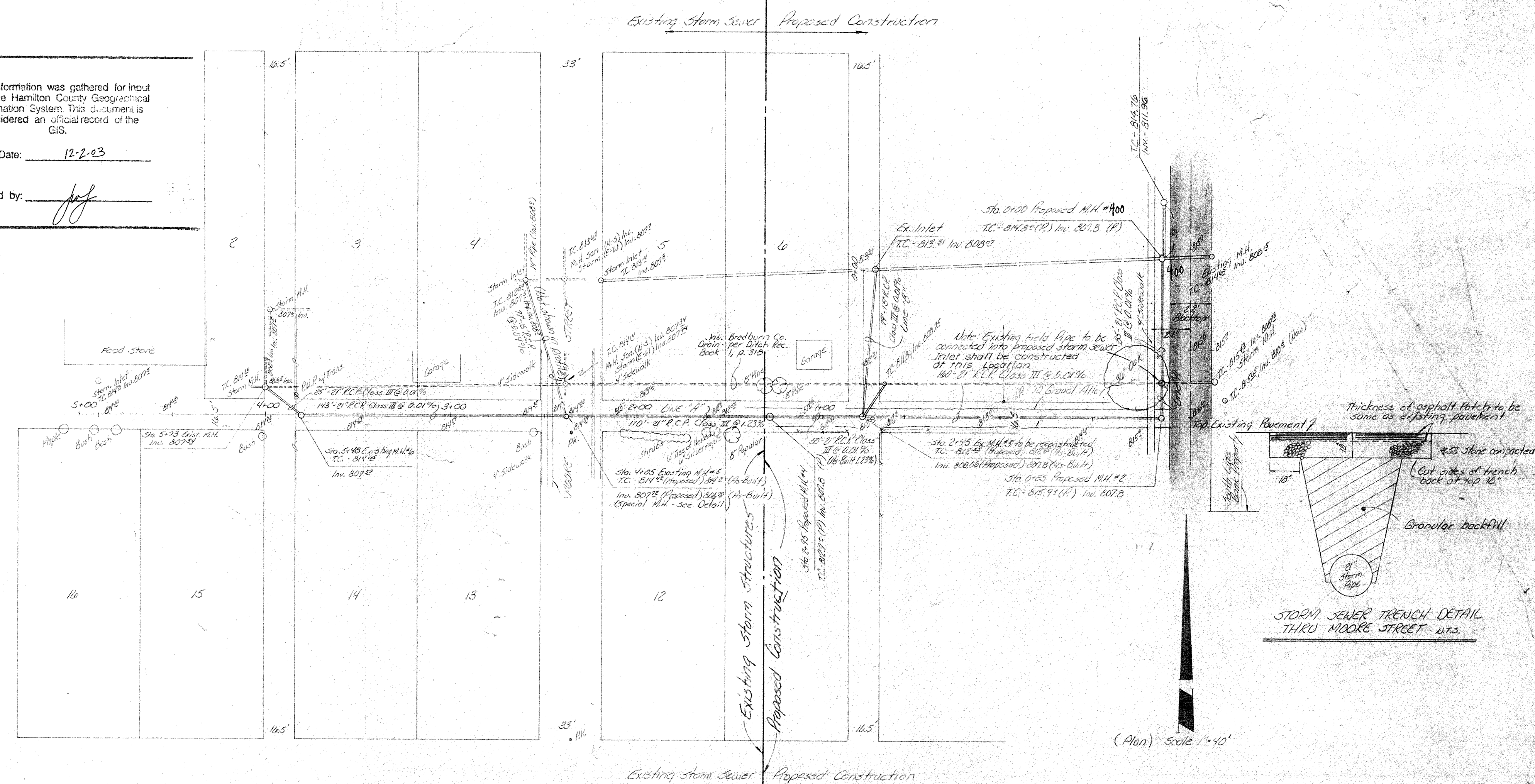

- General Notes:**
- It shall be the responsibility of each contractor to verify all existing utilities and conditions pertaining to his phase of the work. It shall also be the contractor's responsibility to contact the owners of the various utilities before work is started. The contractor shall notify in writing the owners or the engineers of any changes, errors or omissions found on these plans or in the field before work is started or resumed.
 - Manholes shall be constructed in accordance with the detail shown, except separate catch basins or catch basins may be used to an elevation of the top of the highest pipe.
 - All tiles encountered during excavation shall be connected to this pipe directly or to a manhole. All connections shall be made in a manner satisfactory to the County Drainage Board and the Town of Fishers Engineer.
 - Moore Street shall be repaired in accordance with detail shown and to the satisfaction of the County Drainage Board and the Town of Fishers Engineer.
 - No backfilling of the trench shall be started until pipe has been inspected by the County Drainage Board representative.
 - The surface of the alleys disturbed during this construction shall be restored to original condition.
 - The sanitary sewer that runs thru manhole #3 shall be replaced with 18" cast iron pipe to be installed with proper manufactured couplings. The couplings shall be approved by the Fishers Town Engineer prior to installation. New ductile pipe to be installed on undisturbed soil.
 - Contractor shall excavate and clean out existing manholes and check elevations before beginning work. (Existing MH Sta. 2126 & Proposed MH #1)
 - Alley surfaces in trench area to be replaced with 1/2" stone to Fishers Town Engineer approval.
 - Road cut permit is required from Town of Fishers for cut in Moore Street.
 - The alley south of the fire station shall be closed for as short a time as possible.
 - Town of Fishers will be notified 24 hours prior to starting work.

WEIHE ENGINEERS INC.
10505 NORTH COLLEGE AVENUE
INDIANAPOLIS, INDIANA 46280

ALLAN H. WEIHE, P.E., L.S.
PRESIDENT

LAND PLANNERS
LAND SURVEYORS
CIVIL ENGINEERS

JOB NO. 03-1115
DRAWN BY [Signature]
CHECKED BY [Signature]
DATE 12-16-03

REVISIONS

Prepared For: CHICAGO TITLE INSURANCE COMPANY
Plan & Profile Sheet

SHEET NO. [Blank]

"RECORD DRAWING" 10-15-87

PLAN	SURVEYED	BY	DATE
	NOTES CHECKED		
	ALIGNMENT CHECKED		
	RT. OF WAY CHECKED		
	NO.		

PROFILE	SURVEYED	BY	DATE
	NOTES CHECKED		
	B.M. NOTED		
	STRUCTURE NOTATIONS CHECKED		
	NO.		

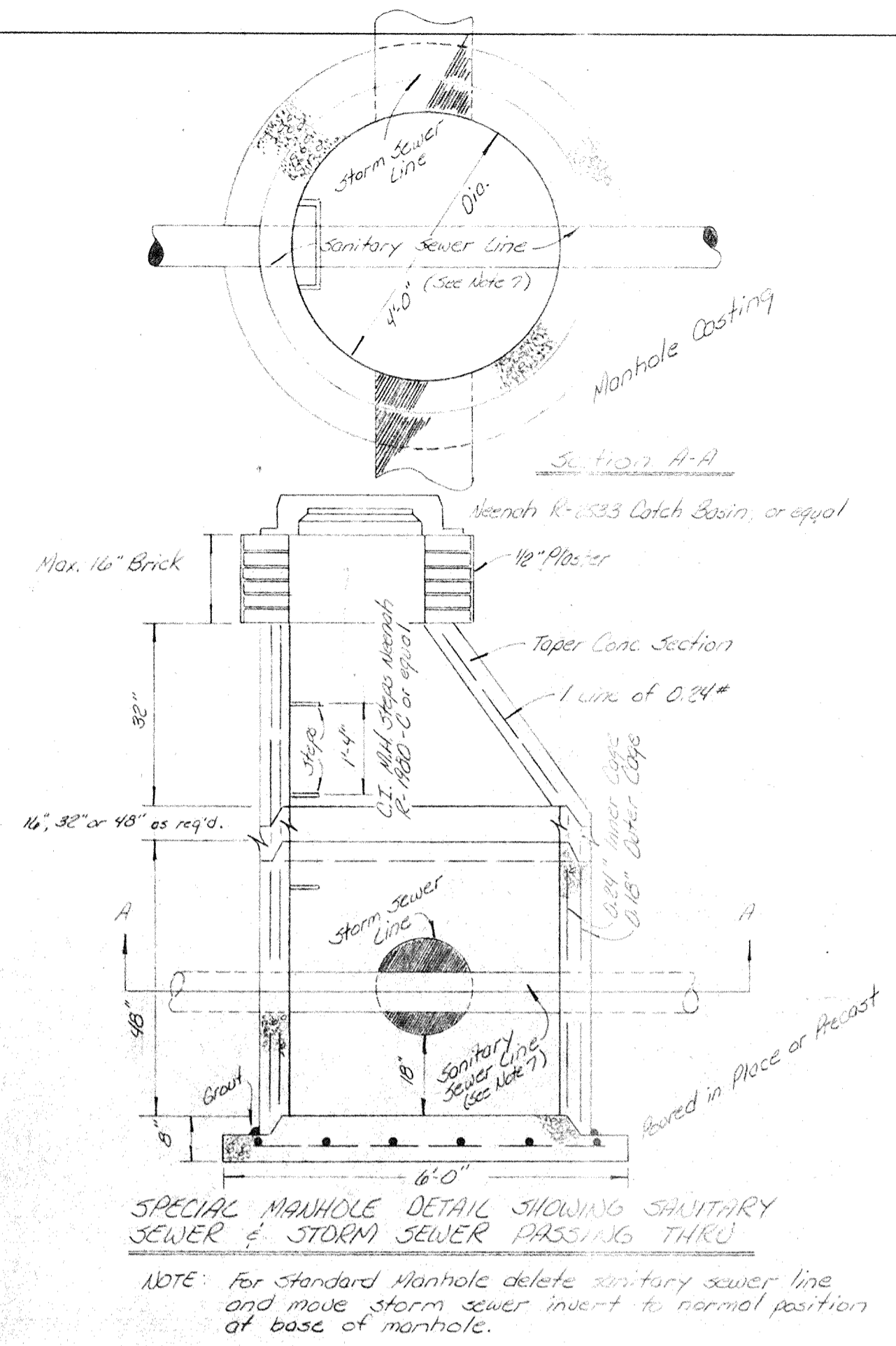

HAMILTON COUNTY BOARD OF HEALTH
NOV 12 1987
FILED

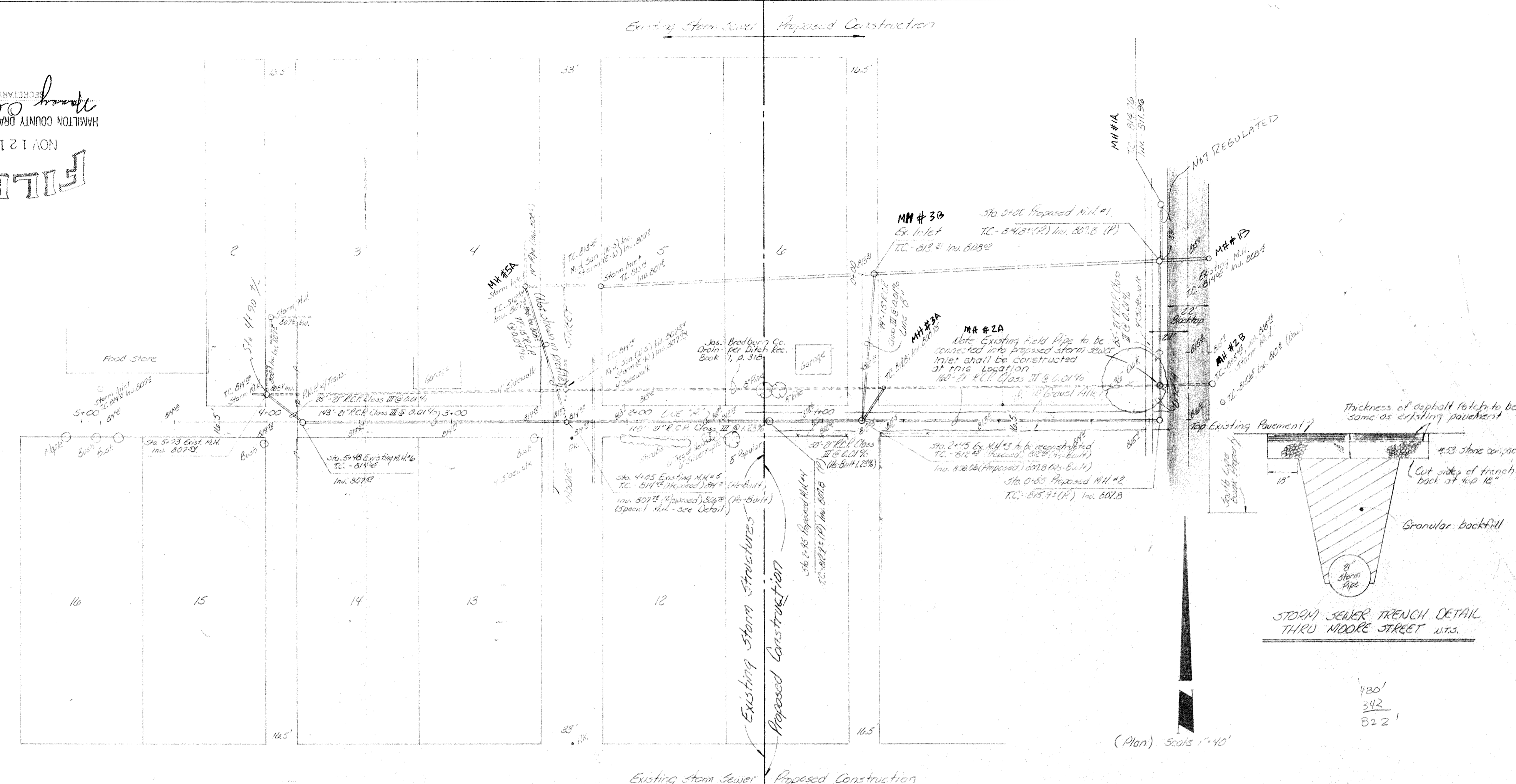

- Special Notes:
- It shall be the responsibility of each contractor to verify all existing utilities and conditions pertaining to his phase of the work. It shall also be the contractor's responsibility to contact the owners of the various utilities before work is started. The contractor shall notify in writing the owners or the engineers of any changes, errors or omissions found on these plans or in the field before work is started or resumed.
 - Manholes shall be constructed in accordance with the detail shown, except segmented cast-iron or concrete may be used to an elevation of the top of the highest pipe.
 - All tiles encountered during excavation shall be connected to this pipe directly or to a manhole. All connections shall be done in a manner satisfactory to the County Drainage Board and the Town of Fishers Engineer.
 - Moore Street shall be repaired in accordance with detail shown and to the satisfaction of the County Drainage Board and the Town of Fishers Engineer.
 - No backfilling of the pipe shall be started until pipe has been inspected by the County Drainage Board representative.
 - The surface of the alleys disturbed during this construction shall be restored to original condition.
 - The sanitary sewer that runs thru manhole #3 shall be replaced with ductile cast iron pipe to be installed with proper manufactured connections. The couplings shall be approved by the Fishers Town Engineer, prior to installation. New ductile pipe to be installed on undisturbed soil.
 - Contractor shall excavate and clean out existing manholes and check elevations before beginning work. (Existing MH Sta. 410+3 Proposed MH #1)
 - Alley surfaces in trench area to be replaced with #4 stone to Fishers Town Engineer approval.
 - Load cut permit is required from Town of Fishers for cut in Moore Street.
 - The alley south of the fire station shall be closed for as short a time as possible.
 - Town of Fishers will be notified 24 hours prior to starting work.

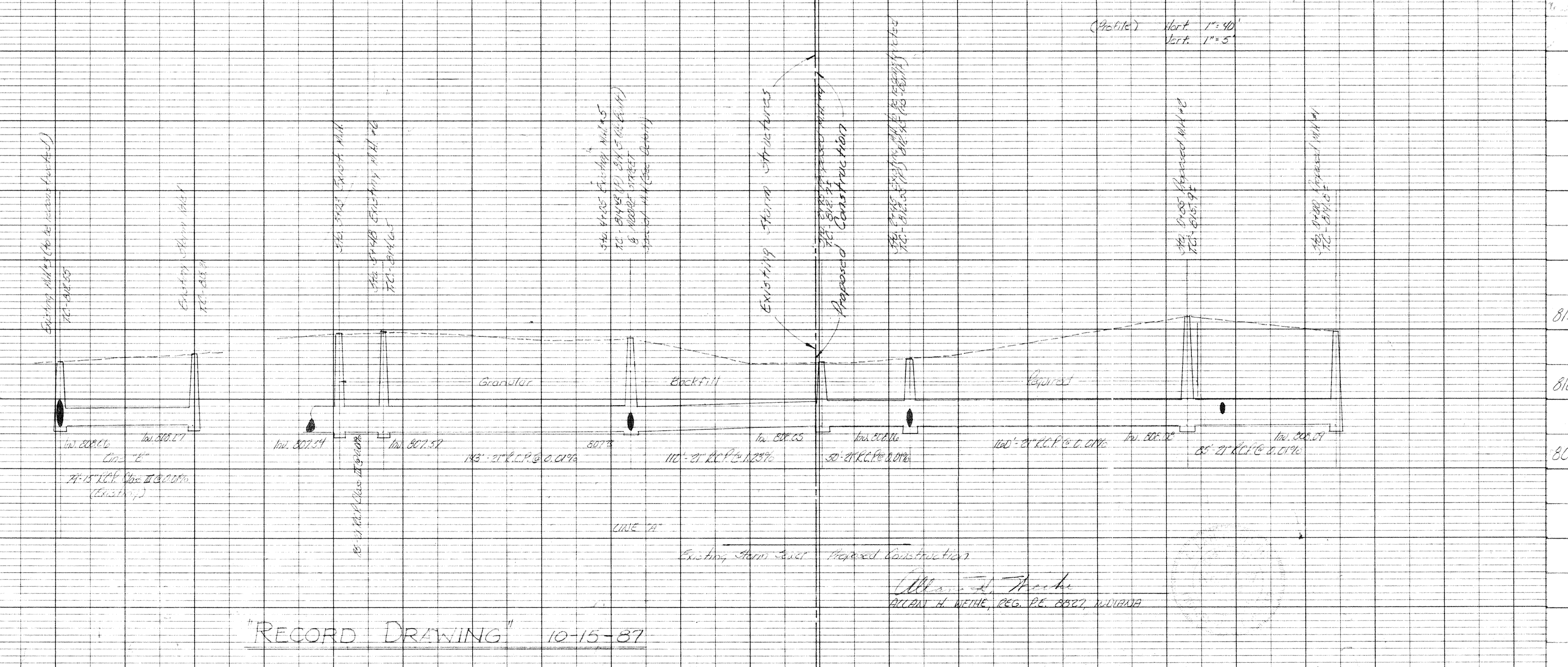

"RECORD DRAWING" 10-15-87

ALLAN H. WEIHE
REGISTERED PROFESSIONAL ENGINEER

WEIHE ENGINEERS INC.
10505 NORTH COLLEGE AVENUE
INDIANAPOLIS, INDIANA 46280
LAND SURVEYORS
LAND PLANNERS
CIVIL ENGINEERS

Prepared for: CHICAGO TITLE INSURANCE COMPANY
Plan of Profile Sheet

SHEET NO. 805 OF 815

DATE: 12-16-87
DRAWN BY: L.C.
CHECKED BY: J.H.
JOB NO.: ST-1115